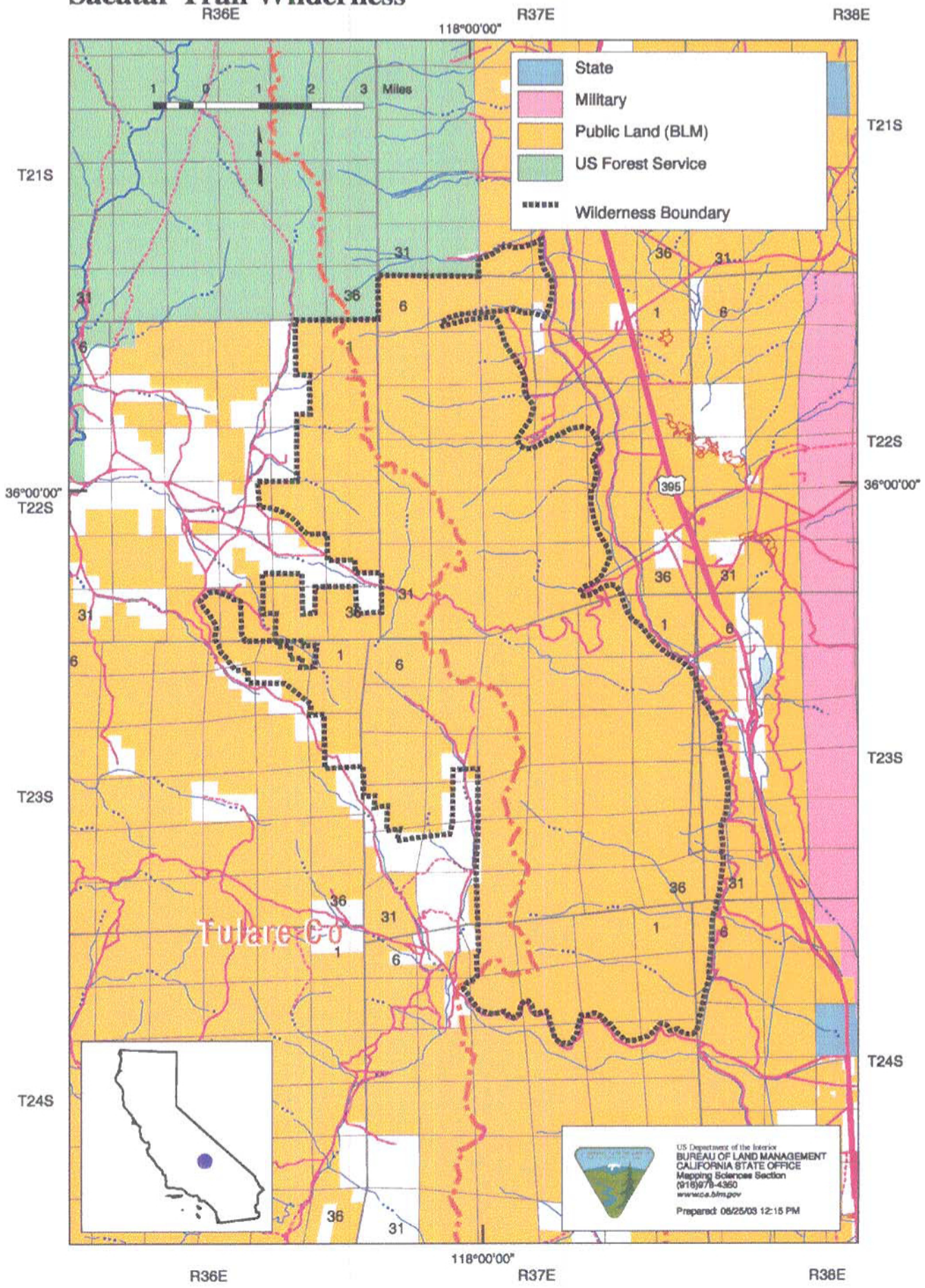Sacatar Trail Wilderness