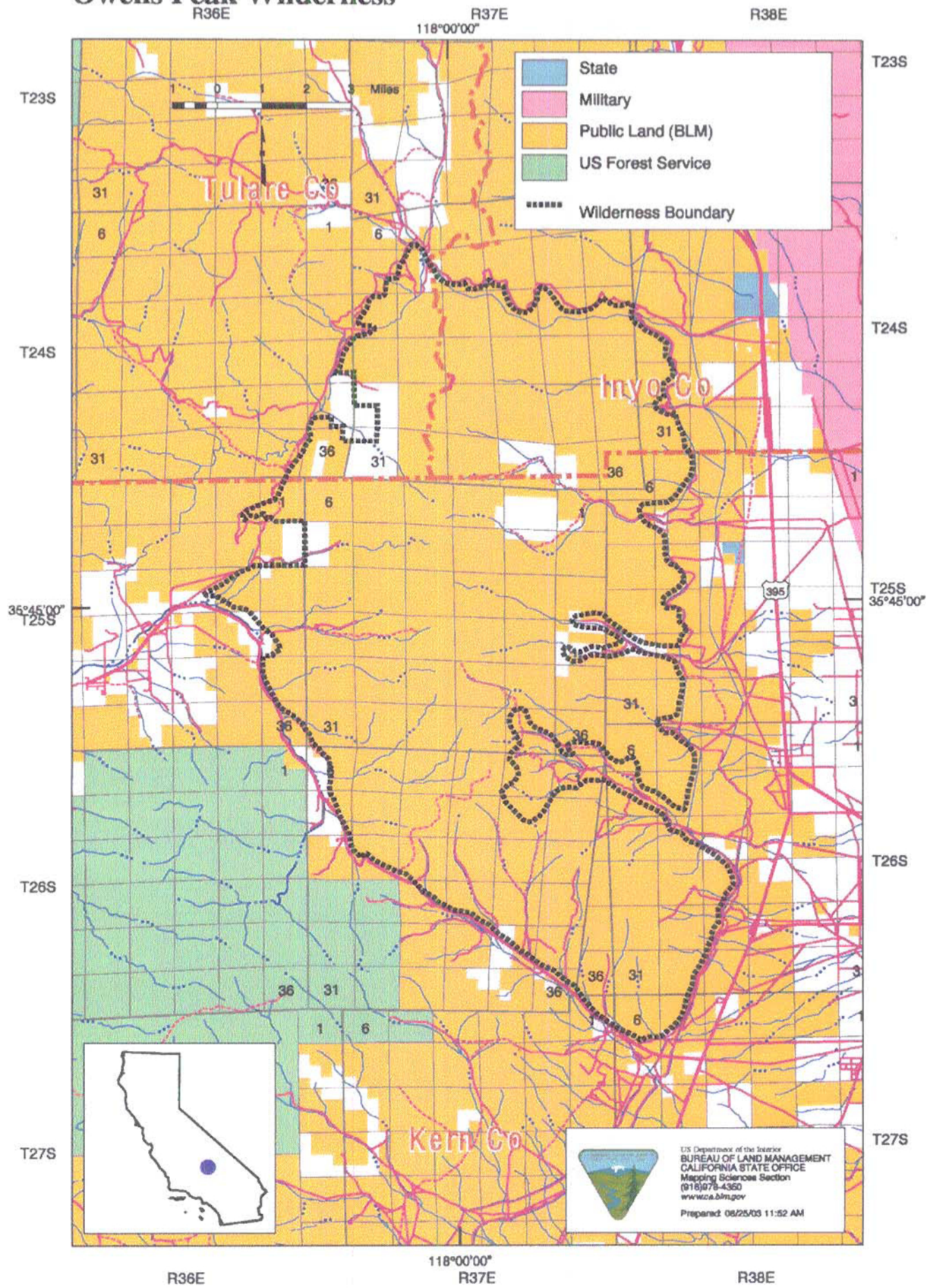Owens Peak Wilderness