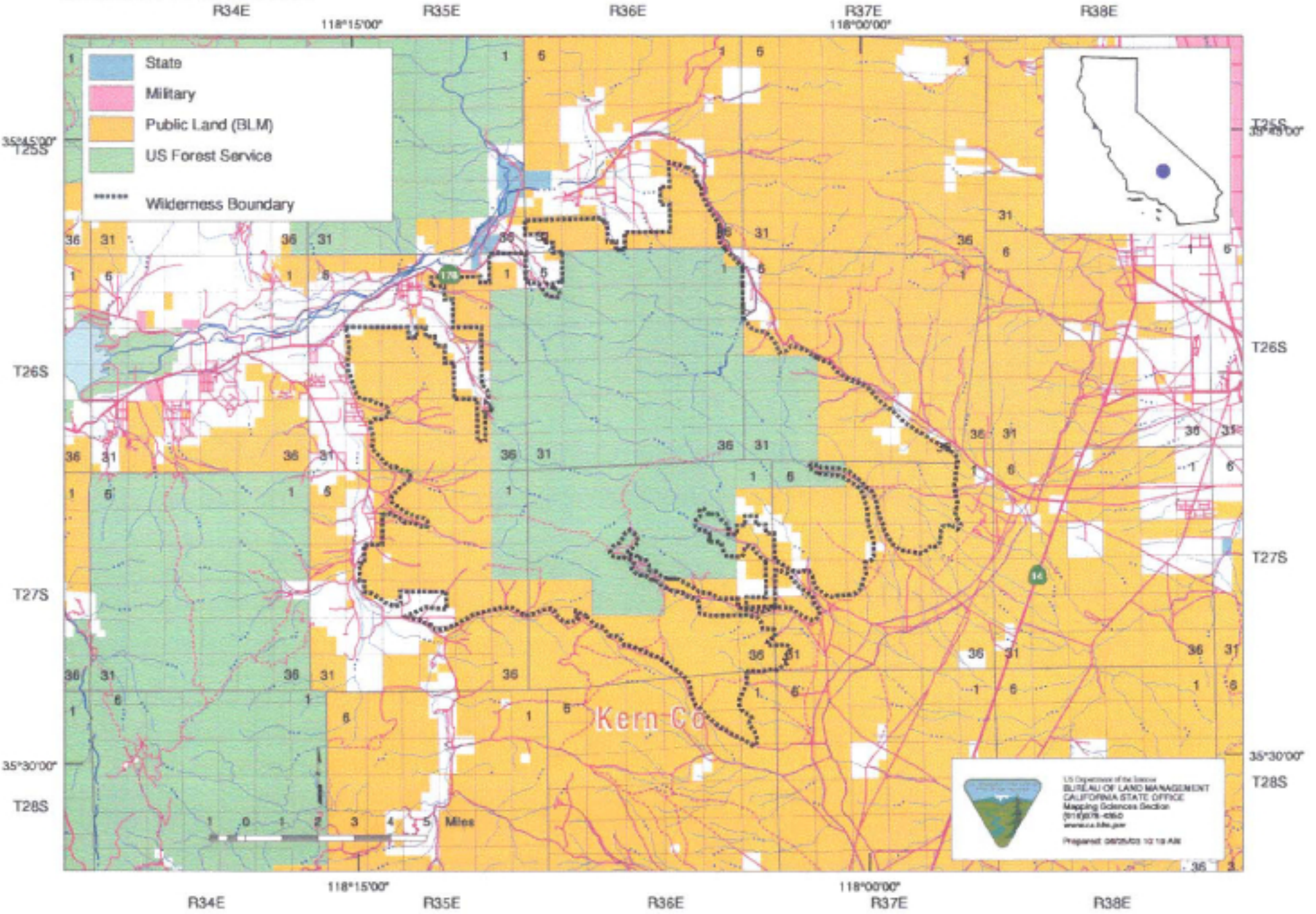# Kiavah Wilderness