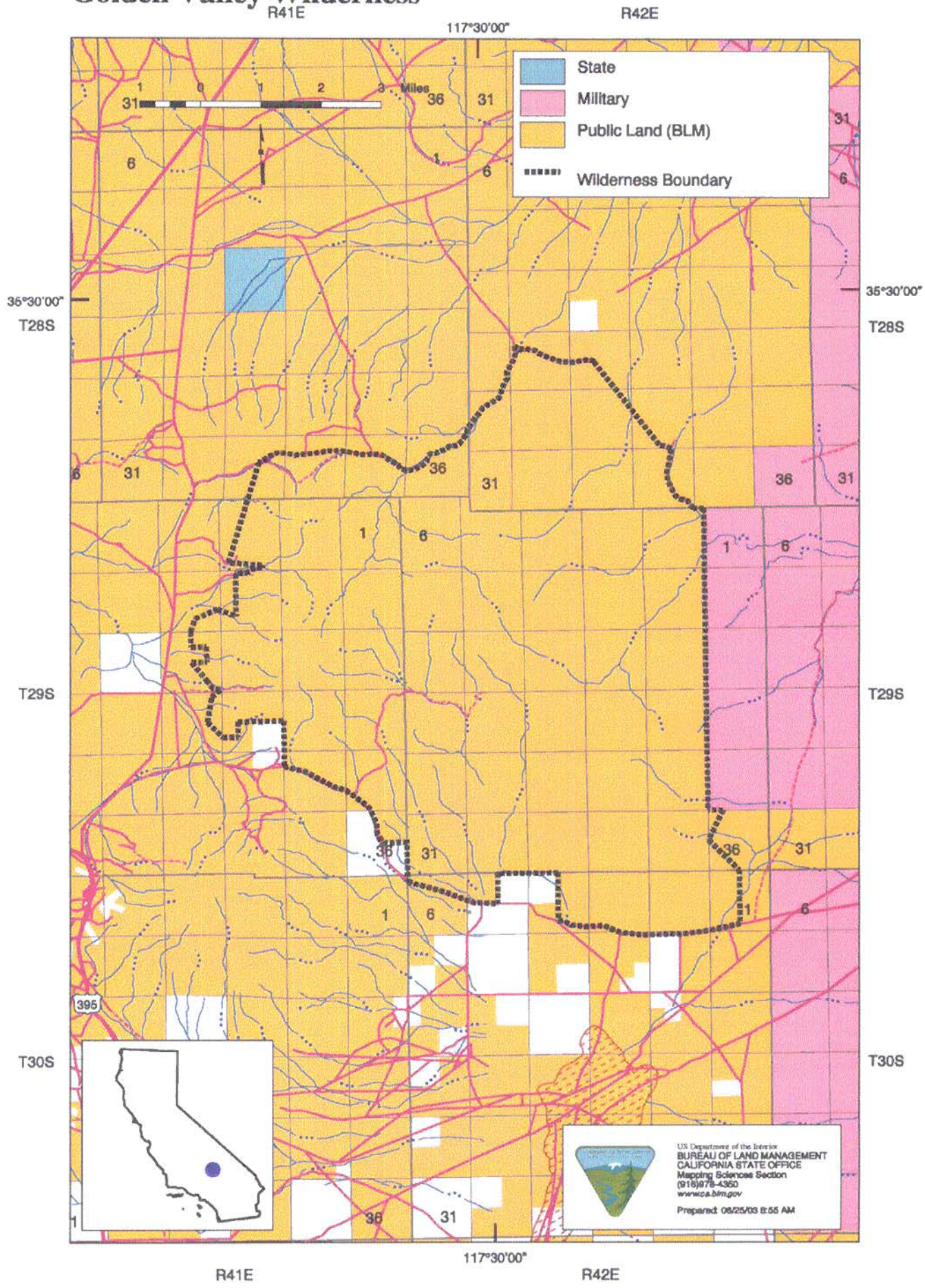Golden Valley Wilderness