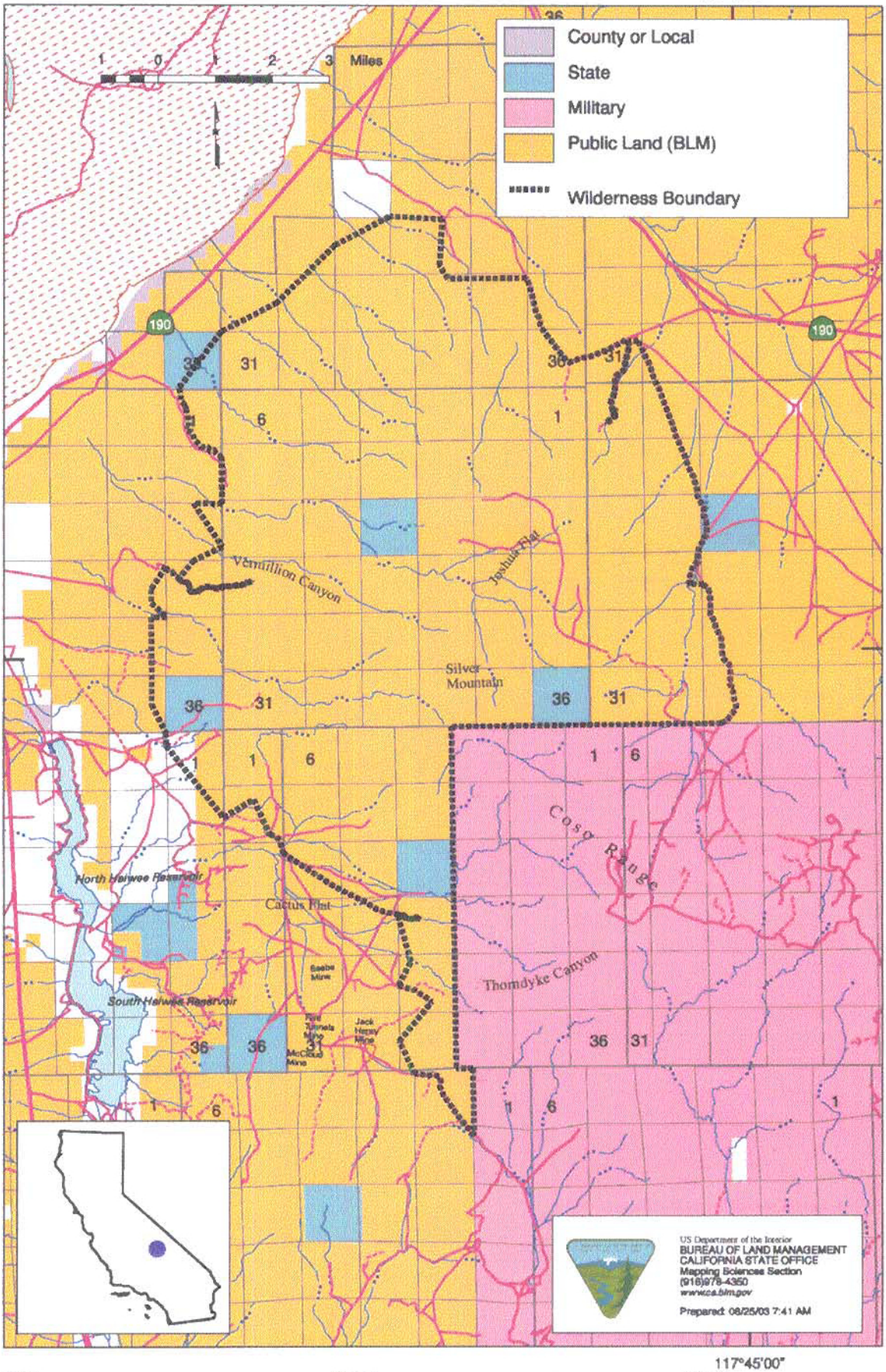Coso Range Wilderness